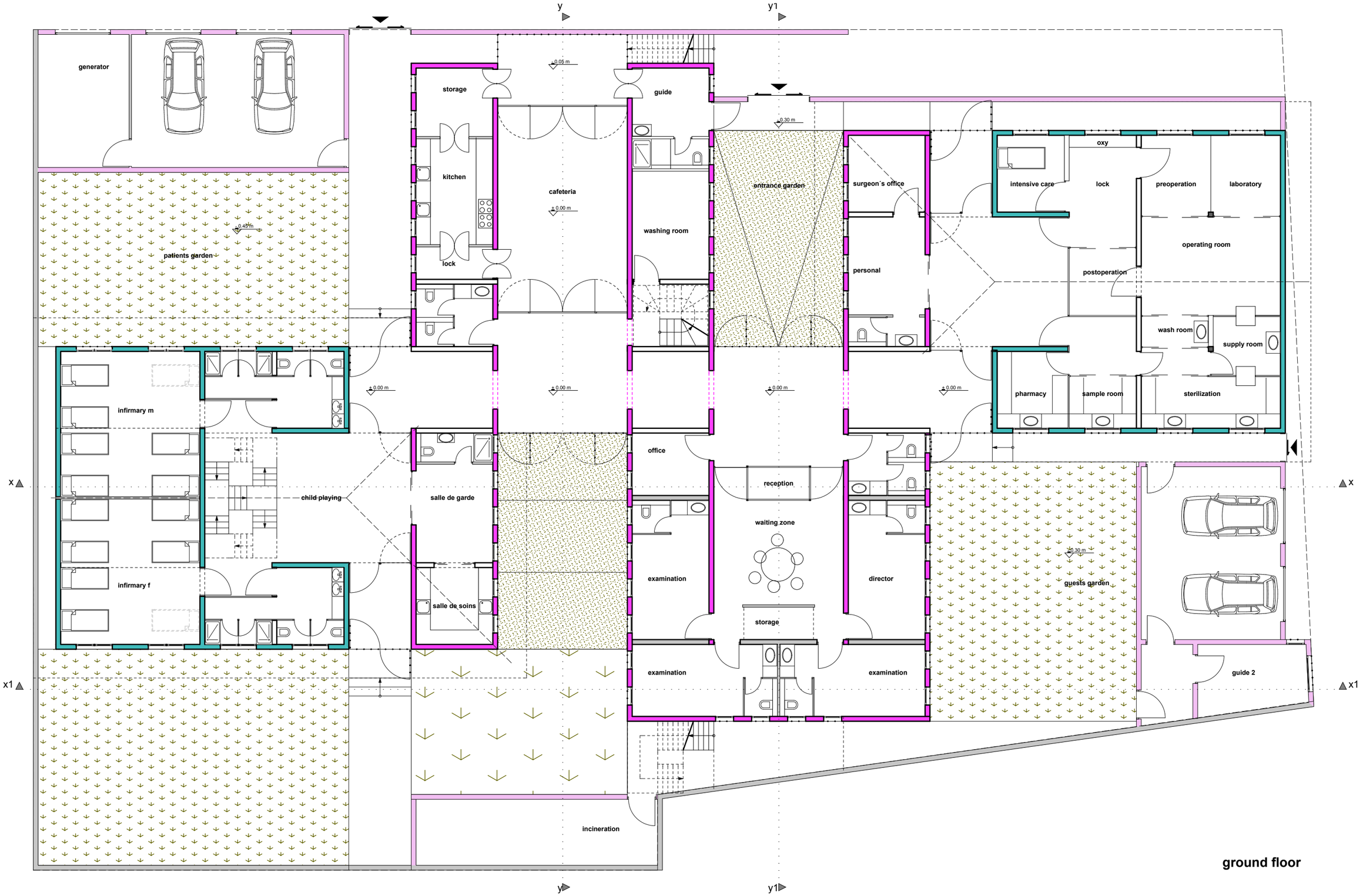

Hilfsaktion Noma e.V. **Center Guinea Bissau** **Ground Floor** **Scale 1:150** **25.08.2010**